

Pathology

UPDATE



Metropolitan Hotel Toronto
108 Chestnut Street
Toronto, Ontario

November 11-12
2011

A CME Event for Practising Pathologists and Residents

SPONSORED BY



Laboratory Medicine & Pathobiology
UNIVERSITY OF TORONTO

Course Description Disclosure

This conference is an annual two-day review of new and important topics in diagnostic surgical pathology. This two-day symposium is designed to highlight recent advances in surgical pathology with corresponding clinical correlation and prognostic implications.

The 2011 symposium will focus on Breast and Head and Neck Pathology. Teaching formats will be interactive lectures, panel discussions and case discussions.

Goals

1. Improve diagnostic ability in difficult breast, thyroid and head and neck tumours.
2. Apply the most recent data regarding processing of post-therapy resections and axillary lymph nodes.

Course Objectives

1. Assess and identify lesions, including mimics of malignancy and post therapy changes
2. Evaluate recent data regarding processing of post-therapy breast resections and axillary lymph nodes
3. Discuss the most recent data regarding lymph node metastases and mimics in breast carcinoma
4. Investigate the role of Human Papilloma virus infection in the Head and Neck Diseases
5. Review difficult diagnoses in thyroid pathology
6. Explore new diagnostic approaches in salivary gland pathology

Speakers will be requested to disclose to the audience any real or apparent conflict(s) of interest that may have a direct bearing on the subject matter of this program.

Accreditation

The Office of Continuing Education and Professional Development (CEPD), Faculty of Medicine, University of Toronto is fully accredited by the Committee on Accreditation of Continuing Medical Education (CACME), a subcommittee of the Committee on Accreditation of Canadian Medical Schools (CACMS). This standard allows the Office of CEPD to assign credits for educational activities based on the criteria established by The College of Family Physicians of Canada, the Royal College of Physicians and Surgeons of Canada, the American Medical Association, and the European Accreditation Council for Continuing Medical Education (EACCME).

Letters of Accreditation/Attendance

Letters of accreditation/attendance will be available online following the conference. Participants will be e-mailed information approximately two weeks after completion of the course specifying how to obtain their letters online.

Electronic Syllabus

To reduce the environmental impact of our meeting, a printed syllabus will not be provided. Should you wish to have handouts prior to the meeting, a secured link will be e-mailed to you the week before the meeting.

PROGRAM

Friday, November 11, 2011

0715 Registration and Breakfast

0750 Welcome Dr. Richard Hegele

SESSION 1 CURRENT TOPICS IN BREAST PATHOLOGY 1

Moderators: Dr. Sharon Nofech-Mozes

0800 Columnar Cell Lesions.....Dr. Laura Collins

0830 Papillary Lesions Dr. Anna Marie Mulligan

0910 Panel Discussion/Questions

0930 Break

SESSION 2 CURRENT TOPICS IN BREAST PATHOLOGY 2

Moderators: Dr. Anna Marie Mulligan

1000 Lobular Neoplasia.....Dr. Laura Collins

1030 Mimics of Invasive CarcinomaDr. Sharon Nofech-Mozes

1100 Panel Discussion/Questions

1130 Lunch

SESSION 3 CURRENT TOPICS IN BREAST PATHOLOGY 3

Moderator: Dr. Susan Done

1230 Ductal Carcinoma in Situ.....Dr. Laura Collins

1315 Pitfalls and Caveats in Axillary Lymph Nodes.....Dr. Anna Plotkin

1345 Processing of Breast Specimens Post
Neoadjuvant TherapyDr. Judit Zubovits

1430 Panel Discussion/Questions

1500 Break



UNIVERSITY OF TORONTO
FACULTY OF MEDICINE

Pathology Update 2011

SESSION 4 CURRENT TOPICS IN BREAST PATHOLOGY 4

Moderator: Dr. Anna Marie Mulligan

- 1530 Occult sentinel lymph node metastases and breast carcinoma –
A review of the most recent data from NSABP B32 Dr. Bruce Youngson
- 1600 Ki-67 and Oncotype testing in Breast CarcinomaDr. Hal Berman
- 1630 Panel Discussion/Questions
- 1700 Microtutorial of Interesting Cases.....Dr. Laura Collins

Saturday, November 12, 2011

SESSION 1 CURRENT TOPICS IN HEAD AND NECK PATHOLOGY 1

Moderator: Dr. Simon Raphael

- 0800 Salivary Gland Neoplasms - New Insights into diagnosis and grading,
with special emphasis on mucoepidermoid carcinomaDr. Ilan Weinreb
- 0845 Pitfalls in the diagnosis of follicular epithelial neoplasms Dr Ozgur Mete
- 0930 Panel Discussion/Questions
- 1000 Break

SESSION 2 CURRENT TOPICS IN HEAD AND NECK PATHOLOGY 2

Moderator: Ilan Weinreb

- 1030 HPV, p16, ISH and squamous cell
carcinoma of the head and neck..... Dr. Bayardo Perez-Ordenez
- 1115 Panel Discussion/Questions
- 1130 End/Evaluations



Laboratory Medicine & Pathobiology
UNIVERSITY OF TORONTO

Guest Faculty

Laura C. Collins, MD

Associate Director, Division of Anatomic Pathology
Beth Israel Deaconess Medical
Center, Boston

*Visiting Speaker of the Royal College
of Physicians and Surgeons of Canada,
Region 3 Advisory Committee*

Course Directors

Simon Raphael, MD

Associate Professor of Laboratory
Medicine and Pathobiology
University of Toronto
Sunnybrook Health Science Centre

Catherine Streutker, MD

Assistant Professor of Laboratory
Medicine and Pathobiology
University of Toronto
St. Michael's Hospital

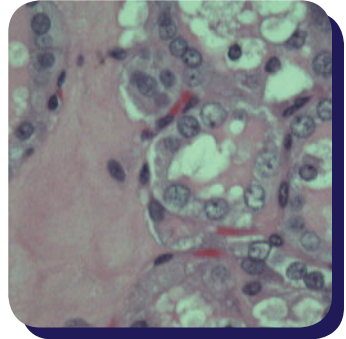

Local Faculty

*Unless otherwise indicated, all primary appointments are in the Department of Laboratory
Medicine and Pathobiology, Faculty of Medicine, University of Toronto*

Hal Berman, MD

Susan Done, MD

Ozgur Mete, MD

Anna Marie Mulligan, MD

Sharon Nofech-Mozes, MD

Bayardo Perez-Ordenez, MD

Anna Plotkin, MD

Ilan Weinreb, MD

Bruce Youngson, MD

Judit Zubovits, MD

Greener Learning

The Office of Continuing Education and Professional Development
promotes green meeting solutions in the delivery of our educational
programs and events.

Fees & Registration

* Delegates registering online may take advantage of the \$40 reduction in their registration fee.

Physicians/Faculty (online)*	\$400 CAD
Physicians/Faculty (fax, mail, onsite)	\$440 CAD
Physicians/Faculty - One Day Fee (online)*	\$220 CAD
Physicians/Faculty - One Day Fee (fax, mail, onsite)	\$260 CAD
Other Health Professionals (online)*	\$200 CAD
Other Health Professionals (fax, mail, onsite).....	\$240 CAD
Other Health Professionals - One Day Fee (online)*	\$120 CAD
Other Health Professionals - One Day Fee (fax, mail, onsite)	\$160 CAD
Out of Town Residents (online)*	\$200 CAD
Out of Town Residents (fax, mail, onsite).....	\$240 CAD
Out of Town Residents - One Day Fee (online)*	\$120 CAD
Out of Town Residents - One Day Fee (fax, mail, onsite)	\$160 CAD
U of T Residents/Fellows (online)*	\$100 CAD
U of T Residents/Fellows (fax, mail, onsite).....	\$140 CAD
U of T Residents/Fellows - One Day Fee (online)*	\$50 CAD
U of T Residents/Fellows - One Day Fee (fax, mail, onsite)	\$90 CAD
Workshop Participants U of T Residents/Fellows/Faculty (online)*	\$50 CAD
Workshop Participants U of T Residents/Fellows/Faculty (fax, mail, onsite)	\$90 CAD

Online Registration:

To register online and pay by Visa, MasterCard or American Express, please visit:

<http://sites.cepdtoronto.ca/pathologyupdate/>

Registration by Fax or Mail:

To register by fax or mail, please contact the Office of CEPD.

Receipts of payment are issued by email only.

Cancellation

Refunds will not be issued for cancellations received after **November 4, 2011**. A processing fee of \$40 will be retained on all cancellations.

Registrations are not transferable.

The University of Toronto reserves the right to cancel events. Registrants will be notified at the earliest possible date in the event of a cancellation. Registration fees for events cancelled by the University will be refunded; however the University will not be liable for any loss, damages or other expenses that such cancellations may cause.

For Information

Office of Continuing Education
and Professional Development
Faculty of Medicine, University of Toronto

Tel: 416.978.2719

Toll free: 1.888.512.8173

Email: info-LMP1101@cepdtoronto.ca

Website URL:

<http://sites.cepdtoronto.ca/pathologyupdate/>



CEPD

Better Education for
Better Outcomes™

Continuing Education and Professional Development

Accommodation

Metropolitan Hotel Toronto, 108 Chestnut Street, Toronto, Ontario

A limited block of rooms is being held at the Metropolitan Hotel, 108 Chestnut Street at the conference rate of \$152 CAD single/double occupancy (plus taxes). Rooms at the conference rate are available **until the bedroom block fills or October 11, 2011**, whichever occurs first. State your affiliation as "University of Toronto - Pathology Update" when booking your reservation. Book early to avoid disappointment.

Book by October 11th to receive the group rate.

Phone: 416.977.5000 / Toll free: 1.800.668.6600 Fax: 416.977.9513

Email: reservations@tor.metropolitan.com

Website: www.metropolitan.com/toronto

The sale of rooms booked under the group conference rate help to offset conference expenditures. Thank you for reserving with the event group rate.



We gratefully acknowledge our Supporters (confirmed at time of printing)



Oncology Continuing Education Sustaining Corporate Supporters

AstraZeneca, Bristol-Myers Squibb, Lilly Canada, Pfizer Canada, and Roche

The Royal College of Physicians and Surgeons of Canada, Region 3 Advisory Committee, has provided a continuing medical education grant in support of our meeting.